

PERTH HILLS
EXPERIENCE
SERPENTINE
JARRAHDALE
GIDGEGANNUP
KALAMUNDA
MUNDARING

DOWN
FOR
UP
TIME

Hello
Perth

EXPLORE
INDULGE
UNWIND!

YOUR FREE
FOLD OUT
MAP &
GUIDE TO
THE
PERTH HILLS

GAADA-MOORN-DA KATAMUNDA
PERTH HILLS

FREE
MAP

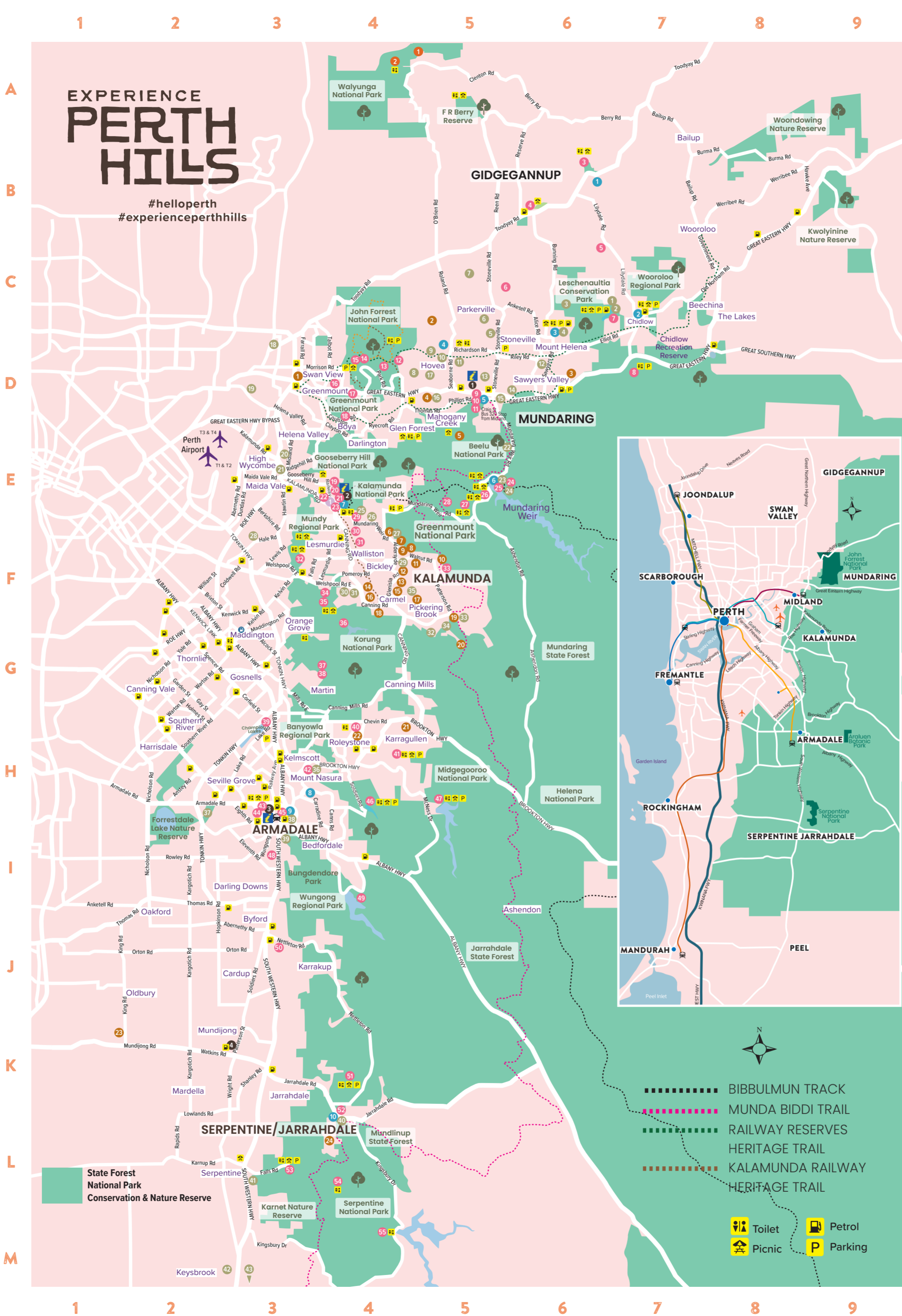

GETTING THERE

Although covering a vast area, the Perth Hills Region is mostly within a half to one hour drive from the Perth CBC. Travelling by car is the easiest way to see and experience this beautiful countryside however let us share some alternative options! Why not take a day tour and take the driving hassle out of your day? ... especially if your trip involves sampling some locally made wine!

You can also visit transperth.wa.gov.au/journey-planner and simply enter your destination and it will suggest bus routes into the Perth Hills; the website also features language interpretation. The Midland and Armadale Train Line can only take you so far, but then you'll need to make alternative transport arrangements. Depending on your destination contact the Visitor Centres listed on this map and the helpful staff will be able to assist you with any enquiries regarding your visit, including transport, accommodation and itineraries.

THINGS TO SEE & DO

WALK OR CYCLE some of Western Australia's top trails. **EXPERIENCE** the thrill of mountain bike riding through the bush. **FOLLOW** the wine trails to taste local wines, cider and produce. **RELAX** with a hearty pub meal in an historic tavern. **ENJOY** a peaceful horse ride through scenic forest. **UNWIND** in a day spa surrounded by native bush. **VISIT** Araluen Botanic Park for a wander through the stunning gardens. **PICNIC** by the lake at Lake Leschenaultia. **LEARN** about the interesting history at local museums. **TAKE** photos at picturesque lookouts during a scenic drive. **EXPLORE** the iconic Mundaring Weir Precinct. **BROWSE** arts galleries and studios. **COOK** a BBQ at the John Forrest National Park. **MARVEL** at the majestic Serpentine and Lesmurdie Falls. **INDULGE** in local cuisine at one of the award winning restaurants. **TOUR** the universe at the Perth Observatory. **PURCHASE** gifts and souvenirs from local markets and artisans.

MARKETS

- Mundaring Rotary Twilight Markets**
Summer
- Chidlow Village Markets**
Third Saturday of every month
- Perth Hills Artisan Markets**
June, September
- Swan View Night Markets**
March & November
- Perth Hills Artisan Christmas Markets**
December
- Mini Artisan Markets**
November
- Hills Fabric & Craft Destash**
May & October
- Kalamunda Artisan Market**
First Saturday of every month
- Mundijong Markets**
First and Third Wednesday and Fourth Sunday of every month
- Mundaring Garden and Farmers Markets**
Every Saturday
- Bedfordale Bush Markets**
Fourth Saturday of every month
- Kalamunda Farmers Market**
Every Sunday morning
- Kalamunda Night Market**
Last Friday of every month
October to April
- Mundaring Sunday Markets**
2nd Sunday of every month
(except Jan & Feb)
- Forrestfield Night Market**
Second Friday of the month
in spring and early summer
- Serpentine Jarrahdale Farmers Market**
Every Saturday morning
- Roleystone Markets**
February, April, September & December
- Piara Waters Market**
Fortnightly Sundays

ANNUAL EVENTS

- Mundaring Arts Centre**
New exhibitions bi-monthly
- Australia Day in Armadale**
January
- Spring into Armadale**
August to November
- Perth Hills Spring Festival**
October to November
- Gidgegannup Show**
October
- Kalamunda Open Studios**
April and October
- Bickley Harvest Festival**
May
- Gourmet in the Park**
Glen Forrest
April & September
- Gourmet in the Park**
Karrakup
April & September
- Yates Springtime at Araluen**
August to September
- Mundaring Hills Open Studios**
October
- Darlington Arts Festival**
November
- Hills Billy Cart Festival**
March
- Kalamunda Show**
April
- Kalamunda Garden Festival**
First Sunday of the season
- Highland Gathering**
October
- Armadale Hills Art Trail**
November

For dates, times and further information, visit experienceperthhills.com.au

VISITOR CENTRES

- 1 Perth Hills Mundaring Visitor Centre D5
- 2 Perth Hills Kalamunda Visitor Centre E4
- 3 Perth Hills Armadale Visitor Centre H3
- 4 Serpentine Jarrahdale CRC (Monday-Friday only) K2

WINERIES, CIDERIES, BREWERIES, DISTILLERIES

- 1 Dingo Brewery D3
- 2 Malmalling Vineyard C4
- 3 Lion Mill Vineyards D6
- 4 Mahogany Inn and Distillery D5
- 5 Beelu Forest Distilling Co.
- 6 Aldersyde Estate E4
- 7 Ashley Estate Winery F4
- 8 The Packing Shed Distilling Co. F4
- 9 Brookside Vineyard F4
- 10 Hainault Vineyard F5
- 11 HHH Spirits F4
- 12 Plume Estate Vineyard F4
- 13 Cosham Wines F4
- 14 Fairbross Wines F4
- 15 Myattfield Vineyards F4
- 16 Tonon Vineyard & Winery F4
- 17 Kenbrook Shiraz F4
- 18 Carmel Cider Co. F4
- 19 CORE Cider G5
- 20 La Fattoria Perth Hills G5
- 21 Naked Apple Cider H4
- 22 Roleystone Brewing Co. H4
- 23 King Road Brewery K2
- 24 Millbrook Winery L4

HISTORIC PUBS & TAVERNS

- 1 Noble Falls Tavern B6
- 2 The Chidlow Tavern C7
- 3 Mt Helena Tavern D6
- 4 The Parkerville Tavern D5
- 5 The Mundaring Hotel D5
- 6 Mundaring Weir Hotel E5
- 7 Kalamunda Hotel E4
- 8 Last Drop Elizabethan H3
- 9 Ye Olde Narragin Inne I3
- 10 Jarrahdale Tavern L4

PLACES TO STAY

- 1 Camp Leschenaultia C7
- 2 Lake Leschenaultia Campsite C7
- 3 Eversprings Glamping C6
- 4 Amaroo Retreat & Spa D6
- 5 Chalets on Stoneville D5
- 6 Kangaroo Valley Homestead C5
- 7 Lakeview Lodge C5
- 8 Mountolive Studio D5
- 9 Sunseekers D5
- 10 Quenda Guesthouse D5
- 11 Cockatoo Hills Apartment D5
- 12 Hillborne Cottage D6
- 13 Nathanael's Rest Retreat D5
- 14 Travellers Rest Motel D5
- 15 Mundaring B&B D5
- 16 Mahogany Inn & Distillery D5
- 17 Gumleaf Cottage Farmstay D5
- 18 Big 4 Perth Midland Tourist Park D3
- 19 Quest Midland D3
- 20 Banksia Tourist Park E3
- 21 Advent Park Caravan Park and Campground E3
- 22 The Lavender Patch E5
- 23 Mundaring Weir Hotel E5
- 24 Perth Hills Discovery Centre Campsite E5
- 25 Rosebridge House B&B E4
- 26 Perth Hills Accommodation E4
- 27 Edenside Cottage F4
- 28 Discovery Parks Perth Airport F3
- 29 Bickley Valley Cottage F4
- 30 Anapana Ridge Guest House F4
- 31 Gumnuts Guest House F4
- 32 Hidden Valley Eco Lodges & Day Spa G5
- 33 Sundowner Cottage, Core Cider G5
- 34 Farview Guest Accommodation G5
- 35 Redtail Cottage F5
- 36 Avocados Accommodation H4
- 37 Coranda Lodge I2
- 38 Heritage Country Motel I3
- 39 Hillside Garden Village I3
- 40 Jarrahdale B&B L4
- 41 Serpentine Falls Holiday Park L3
- 42 Braybrook Boutique B&B M2
- 43 Heyscape Tiny Cabins M3

ATTRACTIONS

- 1 Paruna Wildlife Sanctuary A4
- 2 Walyunga Lookout A4
- 3 Noble Falls & Picnic Area B6
- 4 Gidgegannup Bakery & Cafe B6
- 5 Karakamia Wildlife Sanctuary C6
- 6 Zia Park Horse Trail Riding C5
- 7 Lake Leschenaultia C6
- 8 Forsyth's Mill Mountain Bike Area D7
- 9 Mundaring Arts Centre D5
- 10 Munda Biddi Trail North Terminus D5
- 11 Mundaring Sculpture Park D4
- 12 Hovea Falls D4
- 13 Glen Brook Dam D4
- 14 National Park Falls D4
- 15 Swan View Tunnel D4
- 16 Blackboy Hill Commemorative Site D4
- 17 The Goat Farm Mountain Bike Park D4
- 18 Mountain Quarry E4
- 19 Zig Zag Scenic Trail E4
- 20 Kalamunda History Village E4
- 21 Zig Zag Gallery & Kalamunda Art Walk E4
- 22 Stirr Park & Cottage E4
- 23 The Cheese Shop Perth Hills E4
- 24 Mundaring Weir Gallery E6
- 25 Perth Hills Discovery Centre E5
- 26 Mundaring Weir and No. 1 Pump Station E5
- 27 Golden View Lookout F4
- 28 Kalamunda Mountain Bike Park E5
- 29 Bibbulmun Track North Terminus F3
- 30 Kalamunda Water Park F4
- 31 S&R Orchard F4
- 32 Lesmurdie Falls F3
- 33 Perth Observatory F5
- 34 Kanyana Wildlife F4
- 35 Bickley Reservoir F4
- 36 Victoria Dam G4
- 37 Ellis Brook Valley G4
- 38 Sixty Foot Falls G4
- 39 Champion Lakes Interpretive Ctr H3
- 40 Raeburn Orchard H4
- 41 Araluen Botanic Park H4
- 42 Kelmscott Migrant Park H3
- 43 Minnowarra Historic Precinct H3
- 44 History House Museum H3
- 45 Bert Tyler Machinery Museum H3
- 46 Churchman Brook Dam H4
- 47 Canning Dam H5
- 48 Armadale Reptile Centre I3
- 49 Wungong Dam I4
- 50 Cohunu Koala Park J3
- 51 Langford Park L4
- 52 Jarrahdale Old Post Office Museum L4
- 53 Serpentine Falls L3
- 54 Pipehead Dam L4
- 55 Serpentine Main Dam M4

PUBLISHER'S NOTE

Every effort has been made to be as accurate as possible with locations, however due to the huge number of venues, the exact position is not always possible; please use this map as a guide only. Please note also that smaller venues (such as cafes) cannot be featured on the map due to space availability. Edition 7, printed February 2024. Cover Image: View from Kalamunda, Beau Mitchell Photography.

Hello & Welcome!



The Perth Hills region would love to welcome you either for a day trip or extended stay to relax and enjoy a charming country experience. Within 45 minutes east of the city, rolling hills and picturesque valleys await you where you can enjoy wine tasting at family run wineries, walk trails through beautiful forests and falls, botanic parks or National Parks, award winning restaurants serving up local produce, or stop for a hearty lunch in the state's oldest pubs. With plenty of accommodation choices, why not stay for a few days to explore this wonderful region? See the following selection of attractions and activities and the maps overleaf to help you get around. Don't forget to follow and tag us on your social media posts! @helloperth #helloperth

helloperth.com.au

Lake Leschenaultia



Lake Leschenaultia, just 45 minutes' drive east of the city, is a perfect family day out or camping getaway all year round (discounted rates for mid-week stays apply). Take a stroll around the lake and immerse yourself in West Australian jarrah, marri and wandoo woodland, where 77 different bird species make their home. Hone your skills on the MTB trail network and pump track. Enjoy the free barbecue facilities, take a dip from the sandy beach, then let the children explore the new train playground. Ph: 9290 6736.

mundaring.wa.gov.au/leisure-recreation/lake-leschenaultia

2135 Rosedale Road, Chidlow

The Mundaring Hotel



The Mundaring Hotel is centrally located in the beautiful town of Mundaring, in the Perth Hills. Established in 1899, the recently refurbished Mundaring Hotel boasts a family-friendly restaurant, bar and beer garden offering delicious home-cooked meals with a European influence. A perfect venue for anyone wishing to explore the local area on foot or by bike, with the famous Bibbulmun Track being close by, as well as numerous activities available on its doorstep. Open 7 days a week, offering lunch and dinner with an A La Carte Menu, Kids Menu, Seniors Menu, Function Menu for larger groups, Weekly Specials and live music both Friday night and Sunday afternoons.

mundaringhotel.com.au

Ph: 9295 1006

Cnr Nichol & Jacoby Street, Mundaring

Araluen Botanic Park



Let your senses wander surrounded by the natural beauty and old-world charm of Araluen Botanic Park. The lovingly restored 1930s heritage log cabins, stone paths, and magnificent column pergolas set the scene for every season. Home to the Its Yates Springtime Tulip Festival, the Park features impressive collections of Camellias, Roses, and other exotic plant species. Pack a picnic and sit by the running water of Stinton Creek while you reconnect with nature. Special events are held regularly at the Park; there is always something happening at Araluen.

araluenbotanicpark.com.au

Ph: 9234 2200

362 Croyden Road, Roleystone

Millbrook Winery



Millbrook is a multi-award winning boutique winery and two hatted restaurant in the historic town of Jarrahdale, 40 minutes from Perth. It is situated on the picturesque Chestnut Farm, a property that backs on to the Serpentine River and nestles among jarrah forests, with stunning vistas of the rolling landscape. In addition to the vines lining the steep slopes, the Millbrook property incorporates an active orchard, an olive grove and a one-acre garden featuring over 100 varieties of heirloom vegetables, which are handpicked daily and feature prominently in the Millbrook restaurant's magnificent seasonal menu. Bookings essential please.

millbrook.wine

Ph: 9525 5796

Old Chestnut Lane, Jarrahdale

Kalamunda History Village



The Kalamunda History Village is the largest folk museum in WA. It sits on the site of the old Upper Darling Range Railway Station; the station buildings and platform are on the National Trust List of Heritage Places. Local heritage buildings were relocated to the Village and decorated to show life in pioneer times, including a schoolhouse and blacksmith's shop. Visitors will discover a restored locomotive, a vintage fire engine, and historic farm and logging machinery. Kalamunda History Village – a treat for both the young and the young at heart! Open 7 days a week.

kalamundahistoricalsociety.com/history-village Ph: 9293 1371

56 Railway Road, Kalamunda

Naked Apple Cider



Set on 6.4 hectares of lush gardens and native bushland in Karragullen, Perth Hills, Naked Apple Cider House is a popular, family-friendly venue featuring expansive gardens and an adventure playground for the kids. It is open five days a week, Wednesday to Sunday. The venue features four main areas - the restaurant, the deck, the courtyard and the gardens. The All Day Menu features modern Australian cuisine and incorporation of apple cider into a selection of the dishes. Naked Apple ciders are 100% natural and are made using wild fermentation. They do not contain any preservatives or additives - only apples and love!

nakedapple.com.au

Ph: 9496 1138

1088 Brookton Hwy, Karragullen

The Parkerville Tavern



Life's better at the Parkerville Tavern; it's where good food, drinks and friends come together. The beautiful double-storey federation style pub, steeped in history is a local favourite, affectionately known as 'The Parky'. Nestled in a wooded valley near numerous walking and bike tracks, the beautifully restored "Parky", built in 1902, has arguably the best beer garden in the Perth Hills, making it ideal for friends, couples, and families. Ample seating indoors and outdoors, open fire places, and a playground for the kids. Open 7 days a week with live music Fri night, Sat night and Sun afternoon. Come and experience some old fashioned hills hospitality.

parkervilletavern.com.au

Ph: 9295 4500

6 Owen Road, Parkerville

Perth Observatory

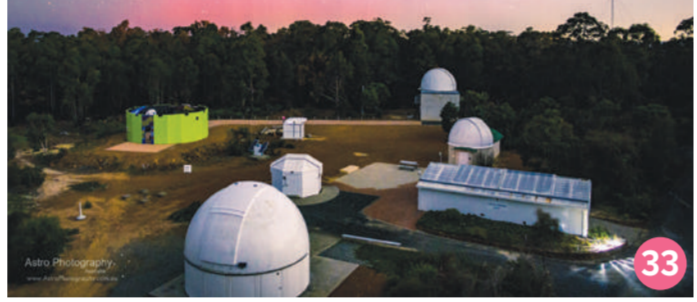

Perth Observatory is Western Australia's oldest observatory, located in beautiful Bickley. It has served for over 125 years and remains actively involved in scientific and historical public outreach. Our Night Sky Tours take visitors on a grand tour of the universe through a wide range of modern and historical telescopes, including the largest public-viewing telescope available in WA. Our Guided Day Tours take visitors on a fascinating journey through the Observatory's pivotal role in the development of our state, including our museum, rare clocks, and historical Lowell and Astrograph telescopes.

perthobservatory.com.au

Ph: 9293 8255

337 Walnut Road, Bickley

Perth Hills Events



Welcome to Perth Hills Events, where you will find the home of some of WA's finest handmade businesses. They can be found at many curated events, from the hills to the coast. Experience Artisan Markets in three locations from Mundaring, Joondalup and Cannington, with over 150 businesses involved. Gourmet Markets under the trees in Joondalup and Glen Forrest in Perth Hills, boutique markets in Fremantle and night markets abound, also with specialised expos and exhibitions you are sure to find something to love. Visit our website for so many exciting events and businesses to see!

perthhillevents.com.au

Ph: 0410 204 693

Perth Hills

Amaroo Retreat & Spa



Nestled amongst 50 acres of the stunning bushland of the Perth Hills, Amaroo Retreat and Spa awaits. This private, adults only retreat boasts 8 luxury chalets, each with their own spa bath and endless views of the surrounding bushland. Add to that an indulgent Day Spa, stunning outdoor swimming pool, and onsite restaurant, we are your perfect All-in-One Destination. You don't have to be an accommodation guest to enjoy our restaurant and day spa services either, the general public are welcome any time during operating hours. Bookings are a must, contact us now! Email info@amaroo retreat.com.au and follow us on social media, Facebook/Instagram: @amaroo retreat.

amaroo retreat.com.au

Ph: 6244 4800

1200 Alison Street, Mount Helena

The Mahogany Inn & Distillery



Just 25 minutes from Perth, and yet in rural tranquility, The Mahogany Inn and Distillery is a historic building located in Mahogany Creek, near Mundaring. It is one of Perth's oldest operating inns (1842) and has a rich and varied history to learn. Come and stay and enjoy wonderful service, and large spacious rooms all with ensuites. Savour delicious, hearty meals of classic favourites and choose from a vast selection of drinks including their own Vodka and Gins and enjoy either in the spacious shady beer garden or cosy bar and restaurant. We are committed to providing the best hospitality. After all, our motto is Drink, Eat and Stay!

themahoganyinn.com.au

Ph: 9295 1118

4260 Grt Eastern Hwy, Mahogany Creek

Giddegannup Noble Falls & FR Berry Reserve



Giddegannup, part of Experience Perth Hills, is only a 30 minute drive from the Perth CBD and is renowned for its natural bushland, scenic walking trails, spring wildflowers, tumbling waterfalls, bird watching and rural charm. Choose to walk in nature and picnic at wildflower hotspots FR Berry Reserve and Noble Falls. Noble Falls is a perfect destination for a trail walk, a family picnic, or BBQ by the picturesque waterfalls. Surrounded by tranquil jarrah, marri and blackbutt bushland, Noble Falls is only 5.5 kilometres from the rural townsite of Giddegannup. During your visit, support local businesses with a stop at the bakery and tavern or choose to overnight in one of the many nearby charming and family-friendly accommodation options.

swan.wa.gov.au

Ph: 9207 8899

Toodyay Road, Giddegannup

Perth Hills Mundaring Visitor Centre



Drop down a gear and head to the Heart of the Perth Hills for a leisurely drive on leafy backroads, through spectacular forests and national parks. Delight in art and culture in the charming villages linked by the old railway line. Walk or cycle amazing trails, or simply throw down your picnic blanket and relax in a secluded spot. Make Perth Hills Mundaring Visitor Centre your first stop for free information to help you get the very best from your visit to the Perth Hills. Our friendly team has a wealth of local knowledge that will help get you on the right track. Open 7 days.

perthhillsmundaring.com.au

Ph: 9290 6645

7225 Great Eastern Highway, Mundaring

Perth Hills Kalamunda Visitor Centre



A trip to Perth Hills Kalamunda is a must when visiting WA. For walk trails – from a hike along the top of the range for views to the City, to a stroll along a winding track through the forest. For something tasty – the Bickley Valley Wine Trail meanders through picturesque valley scenery; choose from 11 wineries, 2 cideries, and 3 distilleries. Many offer food, from simple tasting plates to full a la carte menus. For art and history – the Zig Zag Gallery offers inspiring exhibitions throughout the year, and the Kalamunda History Village is WA's largest folk museum. Kalamunda even has a heritage hotel with a ghost! For all this and so much more, head up the hill to Kalamunda.

experienceperthhills.com.au/kalamunda

Ph: 9257 9998

50 Railway Road, Kalamunda

Perth Hills Armadale Visitor Centre



Armadale is a rural escape, only 40 minutes from Perth, but feels worlds away from the hustle of city life. A short drive will transport you to a natural oasis, set in the Perth foothills and surrounded by tranquil bushland of national parks, orchards, native west Australian wildlife and places where you can capture epic photoworthy moments. If you've timed your day trip from Perth well, you can spend the evening wandering a seasonal night market or indulge your taste buds at a local restaurant. If you would like help planning your day trip, contact the Perth Hills Armadale Visitor Centre and they will be happy to help you plan an itinerary.

perthhillsarmadale.com.au

Ph: 9394 5410

40 Jull Street, Armadale

Shire of Serpentine Jarrahdale



Day-trip discovery awaits the eager explorer in Serpentine Jarrahdale. From an array of quirky street sculptures in the heart of Byford all the way through to the natural wonders of Jarrahdale and Serpentine, there's plenty to be seen and experienced just 45 minutes south-east of the Perth CBD. The spectacular Serpentine Falls is well known for its beauty, and a wide range of bush and MTB trails are just around the corner in Jarrahdale. Don't miss the chance to hike Kitty's Gorge or catch the sunset at Mt Sullivan. Step outside and experience the great outdoors!

sjshire.wa.gov.au

Ph: 9526 1111

6 Paterson Street, Mundijong



Dingo Brewery

Come experience the relaxed casual atmosphere of our award-winning micro-brewery. We are Dingo Brewery Midvale, a family-friendly Brew On Premises brewery. At our Brewery in Midvale, you can enjoy our tasting paddies, plus full glasses of our beers. Takeaway beers are also available in our freshly filled 500ml cans and 2L growler flasks. Ph: 9274 5600 dingobrewery.com.au

17-21 Farrall Road, Midvale



Last Drop Elizabethan

During your trip to the Perth Hills, visit a beautiful old English Tudor pub, the Last Drop Elizabethan. Operating for 27 years, we offer a huge selection of specially handcrafted beers and a hearty pub meal, set in stunning surrounds. Open 7 days. Winners of the Best Outdoor Area Award at the AHA Hospitality awards for excellence 2021!

Ph: 9399 4531

lastdropelizabethan.com

25 Canns Road, Bedfordale

Zia Park Horse Trail Riding



Visit Zia Park for an unforgettable Aussie horse trailriding experience. Just 40 minutes from Perth, over 25 friendly trailriding horses invite you to join a fun and safe bush excursion. Follow an experienced horseriding guide, who will show you the local flora and fauna and you may even see the resident kangaroos and echidnas. Opt for a private ride or join a group, with a special kid-friendly option also available. With hundreds of 5-Star ratings, we are open every day. 10% off with discount code HILLSMAP when booked online.

ziapark.com.au

Ph: 0457 588 405

8410 Stoneville Road, Giddegannup

Aries Car Rental



If you plan to self drive and need a car hire to explore the beautiful Perth Hills region, Aries Car Rental offers inexpensive Perth car rentals for a variety of vehicle types including small to family sized cars, 7/8 seat SUVs and MPVs and even a 12 seater minibus hire. They even have a luxury fleet of Mercedes-Benz and BMW. Staying longer? They have both short and long term rental options available. Open 7 days and conveniently located in the Perth CBD and Kewdale, the latter is only five minutes from the International or Domestic airports, and they offer a shuttle service. Visit their website to explore their range to best suit your car hire needs.

ariescarrental.com.au

Ph: 9325 4110

166 Adelaide Terrace, East Perth

Road Safety Commission



Arm yourself against fatigue, regularly get 7.5 hours sleep a night. On long drives take a break every two hours and swap drivers if you can. Finally, beware of roaming wildlife, with most activity occurring around sunrise and sunset. If you do see an animal on the road sound your horn, and if it is safe to do so, drive slowly around them. Do not swerve around an animal to avoid. Make every journey safe.

wa.gov.au/rsc

wa.gov.au/rsc

Kalamunda Artisan Market



Nestled in the heart of the picturesque Perth Hills, the Kalamunda Artisan Market brings together the best local artisans, crafters and retailers to showcase their unique, handmade goods. With stalls ranging from original arts and crafts, to fashion, ceramics, jewellery and freshly made delicacies, there's plenty to capture your imagination. Set against the backdrop of the scenic forest and Kalamunda's buzzing food, wine and shopping precinct, the Artisan Market is one of Perth's much-loved markets open from 8:30AM - 2:00PM on the first Saturday of every month.

[@kalamundaartisanmarket](http://kalamundaartisanmarket.com.au)

Kalamunda Town Square

The Cheese Shop Perth Hills



The Cheese Shop Perth Hills is a family business, owned and operated by a passionate team of Cheesemongers. Nestled in the heart of Kalamunda, in the Perth Hills, we offer a wide range of cheeses from around the world and Australia, cut fresh from the rind. We also offer a selection of local artisan products to complement our cheeses. Be sure to drop by for your favourite cheeses and to discover some new favourites at The Cheese Shop. Open Wednesday to Sunday.

thecheeseshop.com.au

Ph: 6193 4372

16B Haynes Street, Kalamunda



Giddegannup Bakery & Cafe

Giddegannup Bakery & Cafe is a hidden treasure located in the Perth Hills, 20mins from Midland. Offering an extensive selection of continental and European style cakes, great coffee, delicious quiches and fresh filled rolls; plus don't miss out on our meat pies, rated amongst the best in the country according to the "Pie Buyers Guide To Australia". Ph: 9574 6023 facebook.com/giddegannupbakery

1/2125 Toodyay Road, Giddegannup



Armadale Reptile Centre

Opened to the public in 1995, the Armadale Reptile Centre houses a large variety of native reptiles and other Australian wildlife with over 70 different species on display including snakes, lizards, turtles, frogs, salt water crocodile, kangaroos, dingoes, emus, parrots and many more. We are open daily from 10am to 4pm, closed Wednesdays, (excl school hols). Ph: 9399 6927 armadalereptilecentre.au

308 Sth Western Hwy, Wungong