

PERTH
HILLS
EXPERIENCE

MUNDARING
KALAMUNDA
SERPENTINE
JARRAHDALE
GIDEGANNUP
ARMADALE

DOWN
FOR
UP
TIME

Hello
Perth

EXPLORE
INDULGE
UNWIND!

YOUR FREE
FOLD OUT
MAP &
GUIDE TO
THE
PERTH HILLS

GAADA-MOORN-DA KATAMUNDA
PERTH HILLS

FREE
MAP

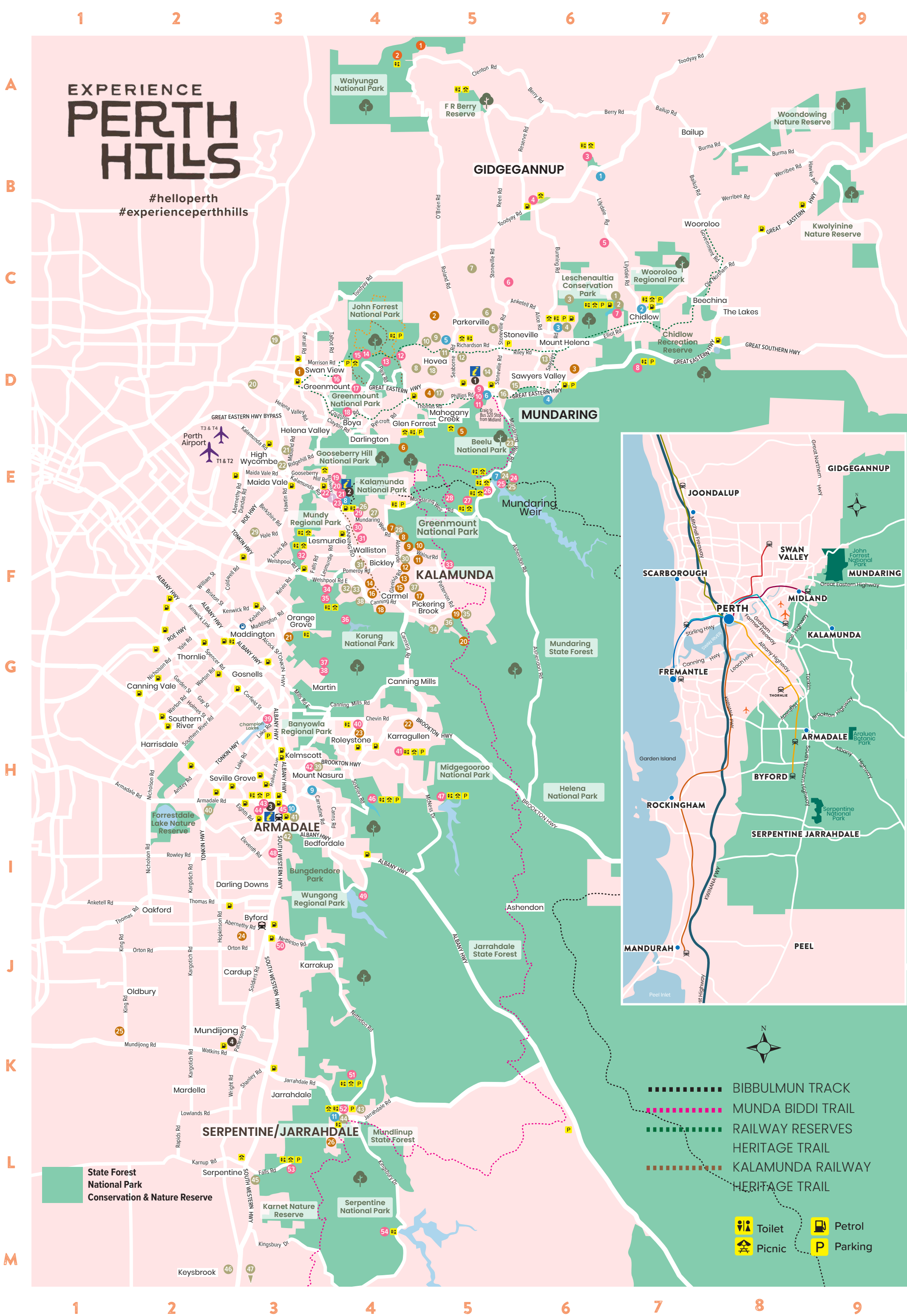
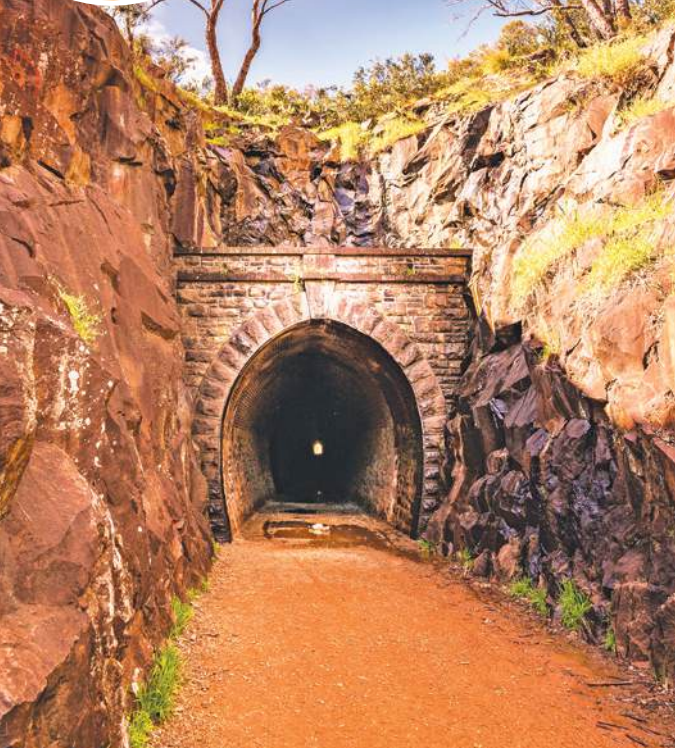

GETTING THERE

Although covering a vast area, the Perth Hills Region is mostly within a half to one hour drive from the Perth CBD. Travelling by car is the easiest way to see and experience this beautiful countryside however let us share some alternative options! Why not take a day tour and take the driving hassle out of your day? ... especially if your trip involves sampling some locally made wine!

You can also visit transperth.wa.gov.au/journey-planner and simply enter your destination and it will suggest bus routes into the Perth Hills; the website also features language interpretation. The Midland and Armadale Train Line can only take you so far, but then you'll need to make alternative transport arrangements. Depending on your destination contact the Visitor Centres listed on this map and the helpful staff will be able to assist you with any enquiries regarding your visit, including transport, accommodation and itineraries.

THINGS TO SEE & DO

WALK OR CYCLE some of Western Australia's top trails. **EXPERIENCE** the thrill of mountain bike riding through the bush. **FOLLOW** the wine trails to taste local wines and produce. **RELAX** with a hearty pub meal in an historic tavern. **UNWIND** in a day spa surrounded by native bush. **VISIT** Araluen Botanic Park for a wander through the stunning gardens. **PICNIC** by the lake at Lake Leschenaultia. **LEARN** about the interesting history at local museums. **TAKE** photos at picturesque lookouts during a scenic drive. **EXPLORE** the iconic Mundaring Weir Precinct. **BROWSE** arts galleries and studios. **COOK** a BBQ at the John Forrest National Park. **MARVEL** at the majestic Serpentine and Lesmurdie Falls. **INDULGE** in local cuisine at one of the award winning restaurants. **TOUR** the universe at the Perth Observatory. **PURCHASE** gifts and souvenirs from local markets, galleries and boutiques. **ENJOY** tastings at local artisan distilleries, cideries and breweries.

MARKETS

- | | |
|--|--|
| Chidlow Village Markets
Third Saturday of every month | Mundaring Garden and Farmers Markets
Every Saturday |
| Perth Hills Artisan Markets
July, September | Bedfordale Bush Markets
Second Saturday of every month |
| Station Masters Market
Second Sunday of most months | Kalamunda Farmers Market
Every Sunday morning |
| Station Masters Night Market
November, February & March | Kalamunda Night Market
Last Friday of every month
October to April |
| Perth Hills Artisan Christmas Markets
December | Mundaring Sunday Markets
2nd Sunday of every month
(except Jan & Feb) |
| Mini Artisan Markets
November | Foothills Family Night Market
Second Friday of the month
in spring and early summer |
| Hills Fabric & Craft Destash
October & November | Serpentine Jarrahdale Farmers Market
Every Saturday morning |
| Kalamunda Artisan Market
First Saturday of every month | Roleystone Markets
February, April, September & December |
| Mundijong Markets
First & Third Wednesday & Fourth Sunday of every month | Perth Vintage Bazaar
June & August |

ANNUAL EVENTS

- | | |
|---|--|
| Mundaring Arts Centre
New exhibitions bi-monthly | Mundaring Hills Open Studios
October |
| Australia Day in Armadale
January | Darlington Arts Festival
November |
| Spring into Armadale
August to November | Kalamunda Show
April |
| Perth Hills Spring Festival
October to November | Kalamunda Garden Festival
First Sunday of the season |
| Gidgegannup Show
October | Highland Gathering
October |
| Kalamunda Open Studios
April and October | Perth Hills WanderFest
September |
| Bickley Harvest Festival
May | Blade & Leather
October |
| Gourmet in the Park
Glen Forrest
April & September | Armadale Hills Art Trail
November |
| Yates Springtime at Araluen
August to September | |

For dates, times and further information, visit experienceperthhills.com.au

VISITOR CENTRES

- 1 Perth Hills Mundaring Visitor Centre D5
- 2 Perth Hills Kalamunda Visitor Centre E4
- 3 Perth Hills Armadale Visitor Centre H3
- 4 Serpentine Jarrahdale CRC (Monday-Friday only) K2

WINERIES, CIDERIES, BREWERIES, DISTILLERIES

- | | |
|--------------------------------------|-------------------------------|
| 1 Dingo Brewery D3 | 14 Fairbross Wines F4 |
| 2 Malmalling Vineyard C4 | 15 Myattfield Vineyards F4 |
| 3 Lion Mill Vineyards D6 | 16 Tonon Vineyard & Winery F4 |
| 4 Mahogany Inn and Distillery D5 | 17 Kenbrook Shiraz F4 |
| 5 Beelu Forest Distilling Co. D5 | 18 Carmel Cider Co. F4 |
| 6 Darlington Estate E4 | 19 Core Cider G5 |
| 7 Aldersyde Estate E4 | 20 La Fattoria Perth Hills G5 |
| 8 Ashley Estate Vineyard F4 | 21 Jadran Wines G3 |
| 9 The Packing Shed Distilling Co. F4 | 22 Naked Apple Cider H4 |
| 10 Djida Mia Vineyard E5 | 23 Roleystone Brewing Co. H4 |
| 11 HHH Spirits F4 | 24 Found Lab Brewery J3 |
| 12 Plume Estate Vineyard F4 | 25 King Road Brewery K2 |
| 13 Cosham Wines F4 | 26 Millbrook Winery L4 |

HISTORIC PUBS & TAVERNS

- | | |
|----------------------------|----------------------------|
| 1 Noble Falls Tavern B6 | 7 Mundaring Weir Hotel E5 |
| 2 The Chidlow Tavern C7 | 8 Kalamunda Hotel E4 |
| 3 Mt Helena Tavern D6 | 9 Last Drop Elizabethan H3 |
| 4 Sawyers Valley Tavern D6 | 10 Ye Olde Narrogin Inn I3 |
| 5 The Parkville Tavern D5 | 11 Jarrahdale Tavern L4 |
| 6 The Mundaring Hotel D5 | |

PLACES TO STAY

- | | |
|---|---|
| 1 Camp Leschenaultia C7 | 25 Perth Hills Discovery Centre Campsite E5 |
| 2 Lake Leschenaultia Campsite C7 | 26 Rosebridge House B&B E4 |
| 3 Eversprings Glamping C6 | 27 Perth Hills Accommodation E4 |
| 4 Amaroo Retreat & Spa D6 | 28 Edenside Cottage F4 |
| 5 Chalets on Stoneville D5 | 29 Discovery Parks Perth Airport F3 |
| 6 Kangaroo Valley Homestead C5 | 30 Bickley Valley Cottage F4 |
| 7 Lakeview Lodge C5 | 31 Ping Willows Guesthouse |
| 8 Mountolive Studio D5 | 32 Anapana Ridge Guest House F4 |
| 9 Whistle Creek Carriage Stay D5 | 33 Gumnuts Guest House F4 |
| 10 Sunseekers D5 | 34 Hidden Valley Eco Lodges & Day Spa G5 |
| 11 Quenda Guesthouse D5 | 35 Sundowner Cottage, Core Cider G5 |
| 12 Cockatoo Hills Apartment D5 | 36 Farview Guest Accommodation G5 |
| 13 Hillborne Cottage D6 | 37 Redtail Cottage F5 |
| 14 Nathanael's Rest Retreat D5 | 38 Masonmill Villas F4 |
| 15 Travellers Rest Motel D5 | 39 Avocados Accommodation H4 |
| 16 Mundaring B&B D5 | 40 Coranda Lodge I2 |
| 17 Mahogany Inn & Distillery D5 | 41 Heritage Country Motel I3 |
| 18 Gumleaf Cottage Farmstay D5 | 42 Hillside Garden Village I3 |
| 19 Big 4 Perth Midland Tourist Park D3 | 43 Jarrahdale RV Stop K4 |
| 20 Quest Midland D3 | 44 Jarrahdale B&B L4 |
| 21 Banksia Tourist Park E3 | 45 Serpentine Falls Holiday Park L3 |
| 22 Advent Park Caravan Park and Campground E3 | 46 Braybrook Boutique B&B M2 |
| 23 The Lavender Patch E5 | 47 Heyscape Tiny Cabins M3 |
| 24 Mundaring Weir Hotel E5 | |

ATTRACTIONS

- | | |
|---|---|
| 1 Paruna Wildlife Sanctuary A4 | 27 Golden View Lookout F4 |
| 2 Walyunga Lookout A4 | 28 Kalamunda Mountain Bike Park E5 |
| 3 Noble Falls & Picnic Area B6 | 29 Bibbulmun Track North Terminus F3 |
| 4 Gidgegannup Bakery & Cafe B6 | 30 Kalamunda Water Park F4 |
| 5 Karakamia Wildlife Sanctuary C6 | 31 S&R Orchard F4 |
| 6 Zia Park Horsetrail Riding C5 | 32 Lesmurdie Falls F3 |
| 7 Lake Leschenaultia C6 | 33 Perth Observatory F5 |
| 8 Forsyth's Mill Mountain Bike Area D7 | 34 Kanyana Wildlife F4 |
| 9 Mundaring Arts Centre D5 | 35 Bickley Reservoir F4 |
| 10 Munda Biddi Trail North Terminus D5 | 36 Victoria Dam G4 |
| 11 Mundaring Sculpture Park D4 | 37 Ellis Brook Valley G4 |
| 12 Hovea Falls D4 | 38 Sixty Foot Falls G4 |
| 13 Glen Brook Dam D4 | 39 Champion Lakes Aboriginal Interpretive Centre H3 |
| 14 National Park Falls D4 | 40 Raeburn Orchard H4 |
| 15 Swan View Tunnel D4 | 41 Araluen Botanic Park H4 |
| 16 Blackboy Hill | 42 Kelmscott Migrant Park H3 |
| 17 The Goat Farm Mountain Bike Park D4 | 43 Minnawarra Historic Precinct H3 |
| 18 Mountain Quarry E4 | 44 History House Museum H3 |
| 19 Zig Zag Scenic Trail E4 | 45 Bert Tyler Machinery Museum H3 |
| 20 Kalamunda History Village E4 | 46 Churchman Brook Dam H4 |
| 21 Zig Zag Gallery & Kalamunda Art Walk E4 | 47 Canning Dam H5 |
| 22 Stirk Park & Cottage E4 | 48 Armadale Reptile Centre I3 |
| 23 The Cheese Shop Perth Hills E4 | 49 Wungong Dam I4 |
| 24 Mundaring Weir Gallery E6 | 50 Cohunu Koala Park J3 |
| 25 Perth Hills Discovery Centre E5 | 51 Langford Park L4 |
| 26 Mundaring Weir and No. 1 Pump Station E5 | 52 Jarrahdale Old Post Office Museum L4 |
| | 53 Serpentine Falls L3 |
| | 54 Serpentine Main Dam M4 |

PUBLISHER'S NOTE

Every effort has been made to be as accurate as possible with locations, however due to the huge number of venues, the exact position is not always possible; please use this map as a guide only. Please note also that smaller venues (such as cafes) cannot be featured on the map due to space availability. **Edition 8, printed June 2025.**
Cover Image: Swan View Tunnel, John Forrest National Park, Mundaring



Millbrook is a multi award-winning boutique winery and two-hat restaurant located in the historic town of Jarrahdale. Awarded 'WA restaurant of the Year' in Gourmet Traveller 2024 and listed in TimeOut's 12 Best Restaurants in Perth 2024, Millbrook's food and wines are simply stunning. The winery is situated on the picturesque Chestnut Farm, backing on to the Serpentine River and is nestled among jarrah forests. The Millbrook property incorporates an active orchard, an olive grove and a one-acre garden, which is handicapped daily and features prominently in the restaurant's magnificent seasonal menu. Bookings essential.

millbrook.wine Ph: 9525 5796
Old Chestnut Lane, Jarrahdale

Naked Apple Cider



Set on 6.4 hectares of lush gardens and native bushland in Karragullen, Perth Hills, Naked Apple Cider House is a popular, family-friendly venue featuring expansive gardens and an adventure playground for the kids. It is open five days a week, Wednesday to Sunday. The venue features four main areas - the restaurant, the deck, the courtyard and the gardens. The All Day Menu features modern Australian cuisine and incorporation of apple cider into a selection of the dishes. Naked Apple ciders are 100% natural and are made using wild fermentation. They do not contain any preservatives or additives - only apples and love!

nakedapple.com.au Ph: 9496 1138
1088 Brookton Hwy, Karragullen

Gidgegannup Noble Falls & FR Berry Reserve



Gidgegannup, part of Experience Perth Hills, is only a 30 minute drive from the Perth CBD and is renowned for its natural bushland, scenic walking trails, spring wildflowers, tumbling waterfalls, bird watching and rural charm. Choose to walk in nature and picnic at wildflower hotspots FR Berry Reserve and Noble Falls. Noble Falls is a perfect destination for a trail walk, a family picnic, or BBQ by the picturesque waterfalls. Surrounded by tranquil jarrah, marri and blackbutt bushland, Noble Falls is only 5.5 kilometres from the rural townsite of Gidgegannup. During your visit, support local businesses with a stop at the bakery and tavern or choose to overnight in one of the many nearby charming and family-friendly accommodation options.

swan.wa.gov.au Ph: 9207 8899
Toodyay Road, Gidgegannup

Jadran Wines



Established in 1929, this 3rd generation family winery is a hidden gem. Conveniently located in the Perth foothills, only 15 minutes from Perth Airport. Well known for its friendly service, popular with locals and tourists alike. Visit our cellar door for free wine tastings, sample our extensive selection of award winning West Australian table and fortified wines or order online from our website www.jadranwines.com. Open 7 days a week 10am to 7pm, Sundays 11am to 6pm. Take advantage of our outdoor seating area and bring a picnic, or platter to enjoy with your favourite Jadran wine.

jadranwines.com Ph: 08 9459 1110
87 Reservoir Rd, Orange Grove

Lake Leschenaultia



Lake Leschenaultia, just 45 minutes' drive east of the city, is a perfect family day out or camping getaway all year round. Take a stroll around the lake and immerse yourself in West Australian jarrah, marri and wandoo woodland, where 77 different bird species make their home. Hone your skills on the mountain bike trail network and pump track. Enjoy the free barbeque facilities, take a dip from the sandy beach, or hire a canoe or stand up paddleboard (hire available weekends October to April) to paddle across the water, then let the children explore the train playground. Ph: 9290 6736.

mundaring.wa.gov.au/leisure-lifestyle/lake-leschenaultia
2135 Rosedale Road, Chidlow

The Parkerville Tavern



Life's better at the Parkerville Tavern; it's where good food, drinks and friends come together. The beautiful double-storey federation style pub, steeped in history is a local favourite, affectionately known as 'The Parky'. Nestled in a wooded valley near numerous walking and bike tracks, the beautifully restored "Parky", built in 1902, has arguably the best beer garden in the Perth Hills, making it ideal for friends, couples, and families. Ample seating indoors and outdoors, open fire places, and a playground for the kids. Open 7 days a week with live music Fri night, Sat night and Sun afternoon. Come and experience some old fashioned hills hospitality.

parkervilletavern.com.au Ph: 9295 4500
6 Owen Road, Parkerville

Perth Hills Mundaring Visitor Centre



Drop down a gear and head to the Heart of the Perth Hills for a leisurely drive on leafy backroads, through spectacular forests and national parks. Delight in art and culture in the charming villages linked by the old railway line. Walk or cycle amazing trails, or simply throw down your picnic blanket and relax in a secluded spot. Make Perth Hills Mundaring Visitor Centre your first stop for free information to help you get the very best from your visit to the Perth Hills. Our friendly team has a wealth of local knowledge that will help get you on the right track. Open 7 days.

experienceperthhillsmundaring.com.au Ph: 9290 6645
7225 Great Eastern Highway, Mundaring

Kalamunda Artisan Market



Nestled in the heart of the picturesque Perth Hills, the Kalamunda Artisan Market brings together the best local artisans, crafters and retailers to showcase their unique, handmade goods. With stalls ranging from original arts and crafts, to fashion, ceramics, jewellery and freshly made delicacies, there's plenty to capture your imagination. Set against the backdrop of the scenic forest and Kalamunda's buzzing food, wine and shopping precinct. Jan-Mar 8.00am-1.00pm, Apr-Dec 8.30am - 2.00pm on the first Saturday of every month. Please check the website for any changes.

kalamundaartisanmarket.com.au @kalamundaartisanmarket
Kalamunda Town Square

The Mundaring Hotel



The Mundaring Hotel is centrally located in the beautiful town of Mundaring, in the Perth Hills. Established in 1899, the recently refurbished Mundaring Hotel boasts a family-friendly restaurant, bar and beer garden offering delicious home-cooked meals with a European influence. A perfect venue for anyone wishing to explore the local area on foot or by bike, with the famous Bibbulmun Track being close by, as well as numerous activities available on its doorstep. Open 7 days a week, offering lunch and dinner with an A La Carte Menu, Kids Menu, Seniors Menu, Function Menu for larger groups, Weekly Specials and live music both Friday night and Sunday afternoons.

mundaringhotel.com.au Ph: 9295 1006
Cnr Nichol & Jacoby Street, Mundaring

Perth Observatory



Perth Observatory is Western Australia's oldest observatory, located in beautiful Bickley. It has served for over 125 years and remains actively involved in scientific and historical public outreach. Our Night Sky Tours take visitors on a grand tour of the universe through a wide range of modern and historical telescopes, including the largest public-viewing telescope available in WA. Our Guided Day Tours take visitors on a fascinating journey through the Observatory's pivotal role in the development of our state, including our museum, rare clocks, and historical Lowell and Astrograph telescopes.

perthobservatory.com.au Ph: 9293 8255
337 Walnut Road, Bickley

Perth Hills Kalamunda Visitor Centre



A trip to Perth Hills Kalamunda is a must when visiting WA. For walk trails – from a hike along the top of the range for views to the City, to a stroll along a winding track through the forest. For something tasty – the Bickley Valley Wine Trail meanders through picturesque valley scenery; choose from 12 wineries, 2 cideries, and 3 distilleries. Many offer food, from simple tasting plates to full a la carte menus. For art and history – the Zig Zag Gallery offers inspiring exhibitions throughout the year, and the Kalamunda History Village is WA's largest folk museum. Kalamunda even has a heritage hotel with a ghost! For all this and so much more, head up the hill to Kalamunda.

experienceperthhills.com.au/kalamunda Ph: 9257 9998
50 Railway Road, Kalamunda

Darlington Estate & DeCafé



Just 40 minutes from the CBD, Darlington Estate offers unforgettable experiences in a stunning forest setting. Host a rustic-chic wedding, intimate celebration, or corporate retreat in our newly refurbished venue spaces. Enjoy seasonal dishes at our award-winning restaurant or relax at our vibrant new Café, both surrounded by lush foliage and natural beauty. Whether you're here for a special occasion or a leisurely meal, Darlington Estate promises charm, elegance, and lasting memories. Escape the city and discover one of Perth's best-kept secrets.

darlingtonestate.com.au Ph: 9299 6268
1495 Nelson Road, Darlington

Araluen Botanic Park



Let your senses wander surrounded by the natural beauty and old-world charm of Araluen Botanic Park. The lovingly restored 1930s heritage log cabins, stone paths, and magnificent column pergolas set the scene for every season. Home to the Its Yates Springtime Tulip Festival, the Park features impressive collections of Camellias, Roses, and other exotic plant species. Pack a picnic and sit by the running water of Stinton Creek while you reconnect with nature. Special events are held regularly at the Park; there is always something happening at Araluen.

araluenbotanicpark.com.au Ph: 9234 2200
362 Croyden Road, Roleystone

Perth Hills Events



Welcome to Perth Hills Events – the home of some of WA's finest handmade businesses. Discover a vibrant range of curated events, stretching from the Perth Hills to the coast, where passionate artisans and local small businesses showcase their very best. Explore Artisan Markets in Mundaring and Joondalup, featuring over 150 unique businesses. Enjoy Gourmet Markets nestled under the trees in Glen Forrest, experience boutique markets in the Swan Valley, and soak up the energy of our popular night markets. With specialized expos and exhibitions also on offer, there's always something new and exciting to discover.

perthhillevents.com.au Ph: 0410 204 693
Perth Hills

Perth Hills Armadale Visitor Centre



Armadale is a rural escape, only 40 minutes from Perth, but feels worlds away from the hustle of city life. A short drive will transport you to a natural oasis, set in the Perth foothills and surrounded by tranquil bushland of national parks, orchards, native west australian wildlife and places where you can capture epic photoworthy moments. If you've timed your day trip from Perth well, you could spend the day wandering the weekend markets or indulge your taste buds at a local restaurant. If you would like help planning your day trip, contact the Perth Hills Armadale Visitor Centre and they will be happy to help you plan an itinerary.

perthhillsarmadale.com.au Ph: 9394 5410
40 Jull Street, Armadale

Road Safety Commission



Experience the breathtaking views of the Perth Hills while making your journey safe. Roads through the Perth Hills bushland can be long and winding, so plan regular stops to admire the sights, and recharge from driving. If possible, swap drivers. Spotting native animals is exciting but stay alert and drive slowly as wildlife can roam. If necessary, put on your brakes and sound your horn. Turn on your headlights to improve visibility, especially at dawn and dusk.

Scan the QR code to discover the early warning signs of fatigue
wa.gov.au/rsc/fatigue

Mount Helena Tavern



Surrounded by the captivating Perth Hills, The Mounties is a hidden gem like no other. Established in 1902 the tavern has a true-blue Australian feel with a modern twist, a slightly wonky floor and a whole lot of character. Our doors are open seven days a week and the hardest part about your visit will be deciding where to sit – will it be our beer-garden featuring our iconic orange train playground and massive big screen TV? Our side patio where you can relax and watch the world go by, OR maybe cosying up inside is more your style with warm winter fires. Offering a mouthwatering menu with endless options to choose from. Insiders tip: Our sizzling garlic prawns are a must try.

mounthelenatavern.com Ph: 9572 2121
900 Keane Street W, Mount Helena

Amaroo Retreat & Spa



Nestled amongst 50 acres of stunning bushland only 45 minutes from Perth, Amaroo Retreat & Spa awaits. This private, adults only retreat boasts 8 luxury chalets, each with their own outdoor spa bath and endless views of the surrounding bushland. Add to that an indulgent Day Spa, stunning outdoor swimming pool, and onsite restaurant, we are your perfect All-In-One Destination. You don't have to be an accommodation guest to enjoy our restaurant and day spa services either. Bookings are preferred but walk ins are welcome! Contact us now. Email reservations@amaroo retreat.com.au and follow us on social media, Facebook/Instagram: @amaroo retreat.

amaroo retreat.com.au Ph: 6244 4800
1200 Alison Street, Mount Helena

Shire of Serpentine Jarrahdale



Just a short drive from Perth, the Shire of Serpentine Jarrahdale is your gateway to fresh air, wide open spaces, and unforgettable experiences. Whether you're chasing adventure, craving stillness, or searching for that perfect family getaway, our region welcomes you with open arms. From cosy cottages to scenic campsites, you'll find the perfect place to stay – surrounded by towering forests, rolling green hills, and peaceful lakes. Wander, mountain bike or ride on horseback along breathtaking trails, spot native wildlife, and let the sounds of birdsong replace the noise of everyday life. Feel the freedom of being immersed in nature, and the warmth of a community that invites you.

sjshire.wa.gov.au Ph: 9526 1111
6 Paterson Street, Mundijong

Aries Car Rental



Planning a self-drive adventure through the scenic Perth Hills? Aries Car Rental offers affordable car hire options across Perth, with a wide range of vehicles to suit every need—from compact and family-sized cars to 7- and 8-seat SUVs and MPVs, as well as 12-seater minibuses. For those seeking added comfort and style, their premium fleet includes luxury models from Mercedes-Benz and BMW. Whether you're visiting for a few days or require a longer-term rental, Aries provides flexible hire options. Open 7 days a week, they are conveniently located in the Perth CBD and in Kewdale, just 5 minutes from both Airports, and offer a complimentary shuttle service for added convenience.

ariescarrental.com.au Ph: 9325 4110
166 Adelaide Terrace, East Perth

Kalamunda History Village



The Kalamunda History Village is the largest folk museum in WA. It sits on the site of the old Upper Darling Range Railway Station; the station buildings and platform are on the National Trust List of Heritage Places. Local heritage buildings were relocated to the Village and decorated to show life in pioneer times, including a schoolhouse and blacksmith's shop. Visitors will discover a restored locomotive, a vintage fire engine, and historic farm and logging machinery. Kalamunda History Village – a treat for both the young and the young at heart! Open 7 days a week.

kalamundahistoricalsociety.com/history-village Ph: 9293 1371
56 Railway Road, Kalamunda

The Mahogany Inn & Distillery



The Mahogany Inn and Distillery is a beautiful heritage-listed inn with a restaurant, indoor bar, garden bar, courtyard dining and on-site distillery. Its accommodation comprises 11 spacious chic-styled rooms and a 1 bedroom apartment. The inn is located just 35 minutes from the city, on the doorstep of John Forrest National Park (5 mins by car) and a short stroll from the Railway Reserves Heritage Trail in Perth Hills Mundaring. As one of Perth's oldest operating inns (1842) it has a rich and varied history. The on-site distillery produces a range of gins and vodka, and offers free tastings. Make history with us: drink, eat and stay at the Mahogany Inn and Distillery.

themahoganyinn.com.au Ph: 9295 1118
4260 Grt Eastern Hwy, Mahogany Creek

Core Cider



Core Cider is an authentic farm venue and bistro offering exceptional artisan ciders and orchard events. For over 80 years we have cultivated our orchard and provided fun experiences for the whole family. Enjoy farm-to-table food from our Orchard Bistro, and cider tastings and events in our cellar door, Harvest Room. See where the magic happens in The Old Apple Shed, and unwind with a picnic on The Green with casual eats and pizzas from our Cider Garden bar. Experience the magnificence of this fourth generation, 40-acre property.

corecider.com.au Ph: 9293 7583
35 Merrivale Road, Pickering Brook

A photograph of the Last Drop Elizabethan pub, showing a view of the surrounding hills and a body of water. The number 9 is in the bottom right corner.

Last Drop Elizabethan
During your trip to the Perth Hills, visit a beautiful old English Tudor pub, the Last Drop Elizabethan. Operating for 27 years, we offer a huge selection of speciality handcrafted beers and a hearty pub meal, set in stunning surrounds. Open 7 days. Winners of the Best Outdoor Area Award at the AHA Hospitality awards for excellence 2021!
Ph: 9399 4531
lastdropelizabethan.com
25 Canns Road, Bedfordale

A photograph of the Armadale Reptile Centre, showing a view of the surrounding hills and a body of water. The number 48 is in the bottom right corner.

Armadale Reptile Centre
Opened to the public in 1995, the Armadale Reptile Centre houses a large variety of native reptiles and other Australian wildlife with over 70 different species on display including snakes, lizards, turtles, frogs, salt water crocodile, kangaroos, dingoes, emus, parrots and many more. We are open daily from 10am to 4pm, closed Wednesdays, (excl school hols).
Ph: 9399 6927
armadalereptilecentre.au
308 Sth Western Hwy, Wungong