



PERTH HILLS
EXPERIENCE

SKOOT
OUT
REFRESHING

Hello
PERTH

EXPLORE STAY
UNWIND DINE
LEARN INDULGE

YOUR FREE
FOLD OUT
MAP &
GUIDE TO
THE
PERTH HILLS

PERTH'S
CHARMING
COUNTRY
EXPERIENCE

PERTH HILLS

FREE
MAP

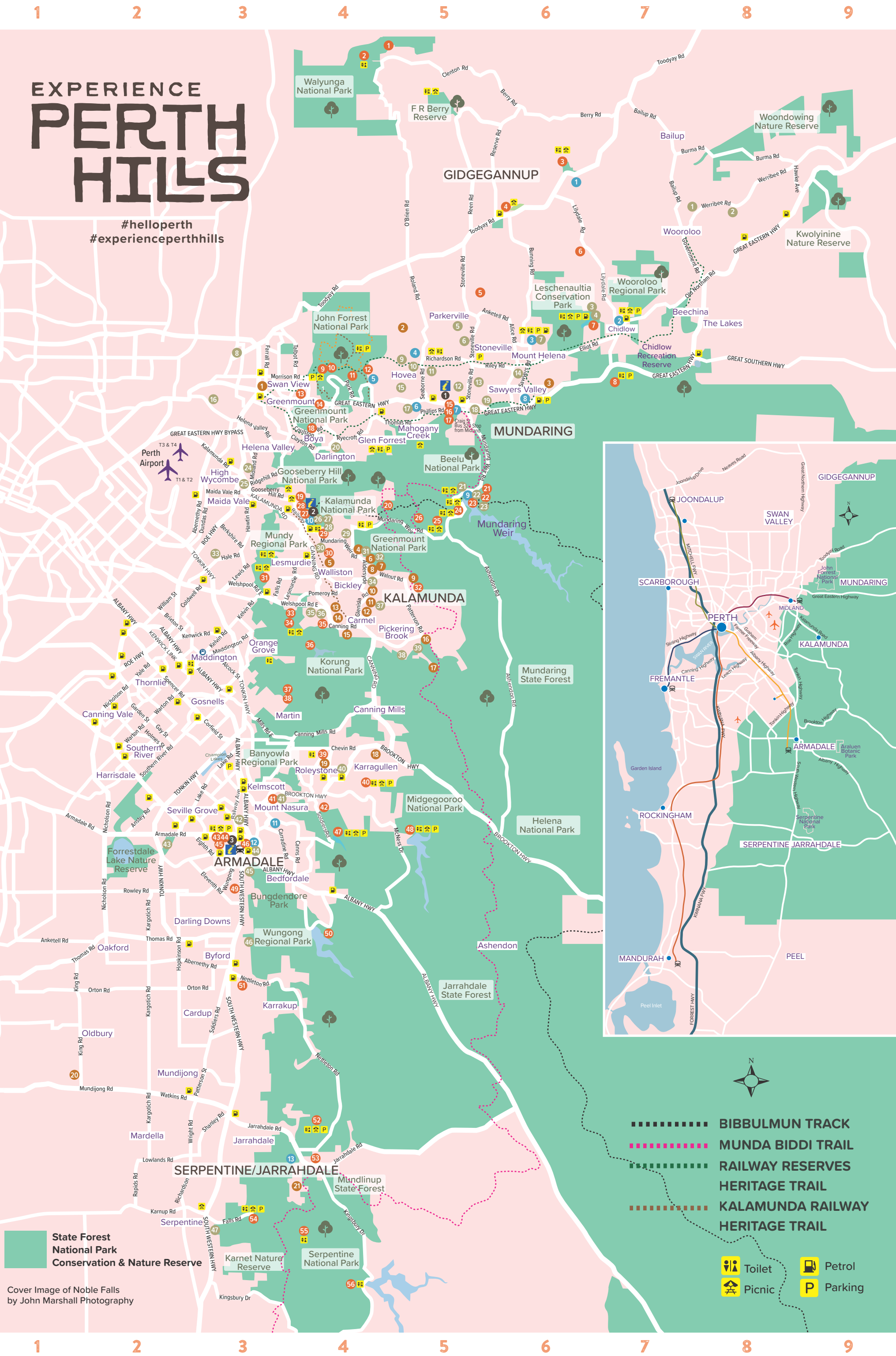

EXPERIENCE
PERTH
HILLS

#helloperth
#experienceperthhills

State Forest
National Park
Conservation & Nature Reserve

Cover Image of Noble Falls
by John Marshall Photography

GETTING THERE

Although covering a vast area, the Perth Hills Region is mostly within a half to one hour drive from the Perth City. Travelling by car is the easiest way to see and experience this beautiful countryside however let us share some alternative options! Why not take a day tour and take the driving hassle out of your day? ... especially if your trip involves sampling some locally made wine!

If you are planning to self drive, the Perth Hills is teeming with awe inspiring scenic drives. Roads are wide and easy to drive, and Western Australia observes the same driving rules as the rest of Australia; vehicles travel on the left hand side of the road. Hire a car from any number of car hire companies; in particular please see the Aries Car Rental listing over the page. Taxis are an option, call Swan Taxis - 13 13 10 or Black and White Cabs - 13 10 08. Uber is also widely available in Perth.

You can also visit www.transperth.wa.gov.au/journey-planner and simply enter your destination and it will suggest bus routes into the Perth Hills; the website also features language interpretation. The Midland and Armadale train line can take you so far, but then you'll need to make alternative transport arrangements to head further east. Depending on your destination contact the Visitor Centres listed on this map and the helpful staff will be able to assist you with any enquiries regarding your visit, including transport, accommodation and itineraries.

THINGS TO SEE & DO

WALK OR CYCLE some of Western Australia's top trails. **EXPERIENCE** the thrill of Mountain Bike Riding. **FOLLOW** the wine trails to taste local wines, cider & produce. **RELAX** with a hearty pub meal in historic taverns. **ENJOY** a peaceful horse ride through scenic forest. **UNWIND** in a day spa surrounded by native bush. **VISIT** Araluen Botanic Park for the stunning gardens. **PICNIC** by the lake at Lake Leschenaultia. **LEARN** about the interesting history at local museums. **TAKE** photos at picturesque lookouts during a scenic drive. **EXPLORE** the iconic Mundaring Weir Precinct. **BROWSE** arts galleries and studios. **COOK** a BBQ at the John Forrest National Park. **MARVEL** at the majestic Serpentine & Lesmurdie Falls. **INDULGE** in local cuisine at one of the award winning restaurants. **TOUR** the universe at the Perth Observatory. **PURCHASE** gifts and souvenirs from local markets and artisans.

MARKETS

Perth Hills Artisan Markets
Christmas Markets
Sunday 20 December
perthhillsartisanmarkets.com.au

Kalamunda Artisan Market
1st Saturday of every month, 8.30am - 2.30pm.
kalamundaartisanmarket.com.au

Mundijong Markets
1st and 3rd Wednesday and 4th Sunday each month, 9am - 3pm
perthhillsarmadale.com.au

Rotary Mundaring Twilight Markets
Saturday 13 Feb 2021, 5-9pm
rotarymundaring.org.au

Bedfordale Bush Markets
4th Saturday of every month, March - November, 8am - 1pm
bedfordalemarkets.com.au

Kalamunda Farmers Market
Every Sunday morning 8am - 12pm
kalamundafarmersmarket.com

Kalamunda Night Market
2nd and 4th Friday every month, October to April, 4pm - 9pm
kalamundanightmarket.com.au

Mundaring Sunday Markets
2nd Sunday of every month, (except Jan & Feb) 9am - 2pm
rotarymundaring.org.au

ANNUAL EVENTS

The Lake Lash Dash
Perth Hills Trails Series Nov 29
perthtrailseries.com.au

Lake Leschenaultia Glamping and Hiking Luxury Weekend Adventure
Dec 5 & 6
thehikecollective.com.au

Mundaring Arts Centre Exhibition
Tied Up With String
Until Dec 20
mundaringartscentre.com.au

Australia Day in Armadale
Jan 26, 2021 5pm - 9.30pm
armadale.wa.gov.au/event

Mundaring Hills Open Studios
March 20-28, 2021
mundaring-hills-open-studios.org.au

Spring into Armadale
Aug 1 - Nov 30, 2021
perthhillsarmadale.com.au

Perth Hills Spring Festival
Oct - Nov, 2021
experienceperthhills.com.au

Gidgegannup Show
October 2021
www.gidgegannup.info

For more events please visit
www.helloperth.com.au

WINERIES, CIDERIES & BREWERIES

- | | |
|-------------------------------|-------------------------------|
| 1 Dingo Brewery D3 | 12 Myattsfeld Vineyards F4 |
| 2 Malmalling Vineyard C4 | 13 Fairbrosen Wines F4 |
| 3 Lion Mill Vineyards D6 | 14 Tonon Vineyard & Winery F4 |
| 4 Aldersyde Estate E4 | 15 Carmel Cider Co. F4 |
| 5 Cardenn Homestead Wines F4 | 16 CORE Cider House G5 |
| 6 Ashley Estate Winery F4 | 17 La Fattoria Perth Hills G5 |
| 7 Packing Shed @ Lawnbrook F4 | 18 Naked Apple Cider H4 |
| 8 Brookside Vineyard F4 | 19 Roleystone Brewing Co. H4 |
| 9 Hainault Vineyard & Cafe F5 | 20 King Road Brewery K2 |
| 10 Plume Estate Vineyard F4 | 21 Millbrook Winery L4 |
| 11 Cosham Wines F4 | |

HISTORIC PUBS & TAVERNS

- | | |
|-----------------------------|-----------------------------|
| 1 Noble Falls Tavern B6 | 8 Sawyers Valley Tavern D6 |
| 2 The Chidlow Tavern C7 | 9 Mundaring Weir Hotel E5 |
| 3 Mt Helena Tavern D6 | 10 Kalamunda Hotel E4 |
| 4 The Parkerville Tavern D5 | 11 Last Drop Elizabethan H3 |
| 5 John Forrest Tavern D4 | 12 Ye Olde Narrogin Inne I3 |
| 6 Inn Mahogany Creek D5 | 13 Jarrahdale Tavern L4 |
| 7 The Mundaring Hotel D5 | |

PLACES TO STAY

- | | |
|---|--|
| 1 Hilltop Farm Retreat B8 | 26 Possum Creek Lodge E4 |
| 2 Fettle's Crossing Farm Stay B8 | 27 Acacia Cottage E4 |
| 3 Camp Leschenaultia C7 | 28 Rosebridge House B&B E4 |
| 4 Lake Leschenaultia Campsite C7 | 29 Kalamunda Carriages & 3 Gums Cottage E4 |
| 5 Kangaroo Valley Homestead C5 | 30 Tiboburra B&B F4 |
| 6 Chalets on Stoneville D5 | 31 Edenside Cottage F4 |
| 7 Amaroo Retreat & Spa D6 | 32 Bickley Valley Retreat F4 |
| 8 Big 4 Perth Midland Tourist Park D3 | 33 Discovery Parks Perth Airport F3 |
| 9 Sunseekers D5 | 34 Bickley Valley Cottage F4 |
| 10 Quenda Guesthouse D5 | 35 Anapana Ridge Guest House F4 |
| 11 Cockatoo Hills Apartment D5 | 36 Gumnuts Guest House F4 |
| 12 Nathanael's Rest Retreat D5 | 37 Fawkes House Country Retreat F5 |
| 13 Quiet Escapes D5 | 38 Hidden Valley Eco Lodges & Day Spa G5 |
| 14 Hillborne Cottage D6 | 39 Farview Guest Accommodation G5 |
| 15 Gumleaf Cottage Farmstay D5 | 40 J-m's of Roleystone H4 |
| 16 Quest Midland D3 | 41 Avocados Accommodation H4 |
| 17 Inn Mahogany Creek D5 | 42 Armadale B&B H3 |
| 18 Mundaring B&B D5 | 43 Coranda Lodge I2 |
| 19 Travellers Rest Motel D5 | 44 Heritage Country Motel I3 |
| 20 Two Bridges E4 | 45 Hillside Garden Village I3 |
| 21 Department of Education Hostel E5 | 46 Pepper's Place Guesthouse I3 |
| 22 Mundaring Weir Hotel E5 | 47 Serpentine Park Home & Leisure Village L3 |
| 23 Perth Hills Discovery Centre Campsite E5 | |
| 24 Banksia Tourist Park E3 | |
| 25 Advent Park Caravan Park and Campground E3 | |

ATTRACTIONS

- | | |
|---|---|
| 1 Paruna Wildlife Sanctuary A4 | 28 Kalamunda History Village E4 |
| 2 Walyunga Lookout A4 | 29 Bibbulmun Track Northern Terminus F3 |
| 3 Noble Falls & Picnic Area B6 | 30 Kalamunda Water Park F4 |
| 4 Gidgegannup Bakery & Cafe B6 | 31 Lesmurdie Falls F3 |
| 5 Zia Park Horsetrail Riding C5 | 32 Perth Observatory F5 |
| 6 Karakamia Wildlife Sanctuary C6 | 33 Kanyana Wildlife F4 |
| 7 Lake Leschenaultia C6 | 34 Bickley Reservoir F4 |
| 8 Forsyth's Mill Mountain Bike Area D7 | 35 Masonmill Gardens F4 |
| 9 Swan View Tunnel D4 | 36 Victoria Dam G4 |
| 10 National Park Falls D4 | 37 Ellis Brook Valley G4 |
| 11 Glen Brook Dam D4 | 38 Sixty Foot Falls G4 |
| 12 Hovea Falls D4 | 39 Raeburn Orchard H4 |
| 13 Blackboy Hill Commemorative Site D4 | 40 Araluen Botanic Park H4 |
| 14 The Goat Farm Mountain Bike Park D4 | 41 Kelmscott Migrant Park H3 |
| 15 Mundaring Arts Centre D5 | 42 Philips Gallery and Pottery H4 |
| 16 Munda Biddi Trail Northern Terminus D5 | 43 ARC Artist Retail Collective H3 |
| 17 Mundaring Sculpture Park D4 | 44 Minnawarra Historic Precinct H3 |
| 18 Mountain Quarry E4 | 45 History House Museum H3 |
| 19 Zig Zag Scenic Drive E4 | 46 Bert Tyler Machinery Museum H3 |
| 20 Calamundna Camel Farm E5 | 47 Churchman Brook Dam H4 |
| 21 Kookaburra Outdoor Cinema E6 | 48 Canning Dam H5 |
| 22 Mundaring Weir Gallery E6 | 49 Armadale Reptile Centre I3 |
| 23 Perth Hills Discovery Centre E5 | 50 Wungong Dam I4 |
| 24 Mundaring Weir and No. 1 Pump Station E5 | 51 Cohunu Koala Park J3 |
| 25 Golden View Lookout F4 | 52 Langford Park L4 |
| 26 Kalamunda Mountain Bike Park E5 | 53 Jarrahdale General Store and Old Post Office Museum L4 |
| 27 Zig Zag Gallery E4 | 54 Serpentine Falls L3 |
| | 55 Pipehead Dam L4 |
| | 56 Serpentine Main Dam M4 |

VISITOR CENTRES

- | |
|---|
| 1 Perth Hills Mundaring Visitor Centre D5 |
| 2 Perth Hills Kalamunda Visitor Centre E4 |
| 3 Perth Hills Armadale Visitor Centre H3 |

PUBLISHER'S NOTE

Every effort has been made to be as accurate as possible with locations, however due to the huge number of venues, the exact position is not always possible; please use this map as a guide only. Please note also that smaller venues (such as cafes) cannot be featured on the map due to space availability.

HELLO & WELCOME!



During your stay in Perth, the Perth Hills region would love to welcome you either for a day trip or extended stay to relax and enjoy a charming country experience. Within 45 minutes east of the city rolling hills and picturesque valleys await you where you can enjoy wine tasting at family run wineries, walk trails through beautiful forests and falls, botanic parks or National Parks, award winning restaurants serving up local produce, or stop for a hearty lunch in the state's oldest pubs. With plenty of accommodation choices, why not stay for a few days to explore this wonderful region? See the following selection of attractions and activities and the maps overlaid to help you get around. Don't forget to follow and tag us on your social media posts! #helloperth

www.helloperth.com.au

NAKED APPLE CIDER 18



Set on 6.4 hectares of lush gardens and native bushland in Karragullen, Perth Hills, Naked Apple Cider House is a popular, family-friendly venue featuring expansive gardens and an adventure playground for the kids. It is open five days a week, Wednesday to Sunday. The venue features four main areas - the restaurant, the deck, the courtyard and the gardens. The All Day Menu features modern Australian cuisine and incorporation of apple cider into a selection of the dishes. Naked Apple ciders are 100% natural and are made using wild fermentation. They do not contain any preservatives or additives - only apples and love!

www.nakedapple.com.au Ph: 9496 1138

1088 Brookton Hwy, Karragullen

NOBLE FALLS & GIDGEGANNUP 3



Gidgegannup, part of Experience Perth Hills, is only a 30 minute drive from the Perth CBD and is renowned for its natural bushland, scenic walking trails, spring wildflowers, tumbling waterfalls, bird watching and rural charm. Choose to walk in nature and picnic at wildflower hotspots FR Berry Reserve and Noble Falls. Noble Falls is a perfect destination for a trail walk, a family picnic, or BBQ by the picturesque waterfalls. Surrounded by tranquil jarrah, marri and blackbutt bushland, Noble Falls is only 5.5 kilometres from the rural townsite of Gidgegannup. During your visit, support local businesses with a stop at the bakery and tavern or choose to overnight in one of the many nearby charming and family friendly accommodation options.

www.swan.wa.gov.au Ph: 9207 8899

Toodyay Road, Gidgegannup

HIDDEN DETOURS

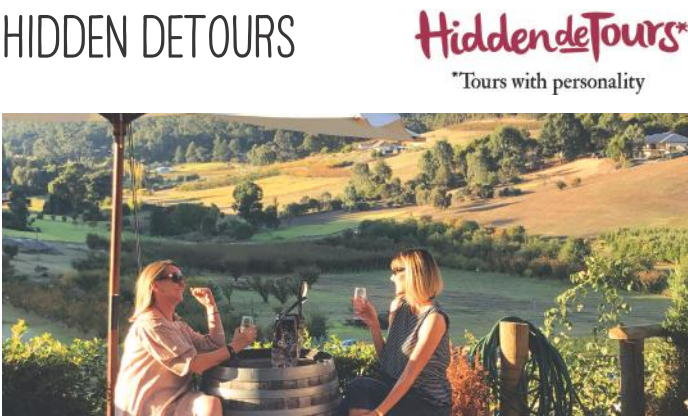

A visit to the picturesque Bickley Valley is an absolute treat with Hidden deTours! We are the longest running tour operator in the Perth Hills to this unique wine and cider region. Guests are only taken to the best spots, as we have great relationships with local craft producers. Enjoy exceptional wines, juicy cider and delicious food at a casual and relaxed pace on our Bickley Valley Wine and Cider Tour. Expect one of a kind cellar door experiences, sometimes with the winemaker themselves! Book online or contact us for a bespoke small group tour for cider, wine and a wonderful time!

Follow us @hiddendetours
info@hiddendetours.com.au Ph/SMS: 0437 050 252

www.hiddendetours.com.au

LAKE LESCHENAUTLIA 7



Lake Leschenaultia, a 50 minutes' drive east of the city, is a perfect family day out or camping getaway all year round. The white sandy beaches and calm waters provide an ideal spot for water activities with canoes and paddleboards available for seasonal hire. Enjoy a stroll around the lake, or hone your skills on the MTB trail network or pump track. Reflections Café is open (see website for details) for takeaway meals, ice-creams and drinks or enjoy the free barbeque facilities before settling back on shaded lawns to watch the children play.

www.mundaring.wa.gov.au/Recreationevents/Lake Ph: 9290 6645

Rosedale Road, Chidlow

THE PARKERVILLE TAVERN 4



Life's better at the Parkerville Tavern: it's where good food, drinks and friends come together. The beautiful double-storey federation style pub, steeped in history is a local favourite, affectionately known as 'The Parky'. Nestled in a wooded valley near numerous walking and bike tracks, the beautifully restored "Parky", built in 1902, has arguably the best beer garden in the Perth Hills, making it ideal for friends, couples, and families. Ample seating indoors and outdoors, open fire places, and a playground for the kids. Open 7 days a week with live music Fri night, Sat night and Sun afternoon. Come and experience some old fashioned hills hospitality.

www.parkervilletavern.com.au Ph: 9295 4500

6 Owen Road, Parkerville

PERTH HILLS MUNDARING VISITOR CENTRE 1



Drop down a gear and head to the Heart of the Perth Hills for a leisurely drive on leafy backroads, through spectacular forests and national parks. Delight in art and culture in the charming villages linked by the old railway line. Walk or cycle amazing trails, or simply throw down your picnic blanket and relax in a secluded spot. Make Perth Hills Mundaring Visitor Centre your first stop for free information to help you get the very best from your visit to the Perth Hills. Our friendly team has a wealth of local knowledge that will help get you on the right track. Open 7 days.

www.perthhillsmundaring.com.au Ph: 9290 6645

7225 Great Eastern Highway, Mundaring

ARIES CAR RENTAL



If you plan to self drive and need a car hire to explore the beautiful Perth Hills region, Aries Car Rental offers inexpensive Perth car rentals for a variety of vehicle types including small to family sized cars, 7/8 seat SUVs and MPVs and even a 12 seater minibus hire. They even have a luxury fleet of Mercedes-Benz, BMW and Mini. Staying longer? They have both short and long term rental options available. Open 7 days and conveniently located in the Perth CBD and Kewdale, the latter is only five minutes from the International or Domestic airports, and they offer a shuttle service. Visit their website to explore their range to best suit your car hire needs.

www.ariescarrental.com.au Ph: 9325 4110

166 Adelaide Terrace, East Perth

THE MUNDARING HOTEL 7



The Mundaring Hotel is centrally located in the beautiful town of Mundaring, in the Perth Hills. Established in 1899, the recently refurbished Mundaring Hotel boasts a family-friendly restaurant, bar and beer garden offering delicious home-cooked meals with a European influence. A perfect venue for anyone wishing to explore the local area on foot or by bike, with the famous Bibbulmun Track being close by, as well as numerous activities available on its doorstep. Open 7 days a week, offering lunch and dinner with an A La Carte Menu, Kids Menu, Seniors Menu, Function Menu for larger groups, Weekly Specials and live music both Friday night and Sunday afternoons.

www.mundaringhotel.com.au Ph: 9295 1006

Cnr Nichol & Jacoby Street, Mundaring

PERTH OBSERVATORY 32



Perth Observatory is Western Australia's oldest observatory, located in beautiful Bickley. It has served for over 120 years and remains actively involved in scientific and historical public outreach. Our Night Sky Tours take visitors on a grand tour of the universe through a wide range of modern and historical telescopes, including the largest public-viewing telescope available in WA. Our Guided Day Tours take visitors on a fascinating journey through the Observatory's pivotal role in the development of our State, including our museum, rare clocks, and historical Lowell and Astrograph telescopes.

www.perthobservatory.com.au Ph: 9293 8255

337 Walnut Road, Bickley

PERTH HILLS VISITOR CENTRE 2



A trip to Perth Hills is a must when visiting WA. For walk trails - from a hike along the top of the range for views to the City to a stroll along a winding track through the forest. For wine - the Bickley Valley Wine Trail meanders through picturesque valley scenery: choose from 13 wineries and an award-winning cidery. Many offer food, from simple tasting plates to full a la carte menus. For art & history - the Zig Zag Gallery for inspiring exhibitions and the Kalamunda History Village - WA's largest folk museum. All this and so much more...

www.experienceperthhills.com.au Ph: 9257 9998

50 Railway Road, Kalamunda

ROAD SAFETY COMMISSION



In Australia, all vehicles drive on the left side of the road. If you are not used to driving on the left tape a note on your dashboard to remind you to stay on the left. It can be exciting to see Australian wildlife, but beware of roaming animals such as kangaroos and cattle, drive slowly and if necessary put on your brakes and sound your horn. Remember to take regular breaks from driving to refresh and admire the sights.

www.rsc.wa.gov.au Ph: 1300 999 772

rsc.wa.gov.au

ARALUEN BOTANIC PARK 40

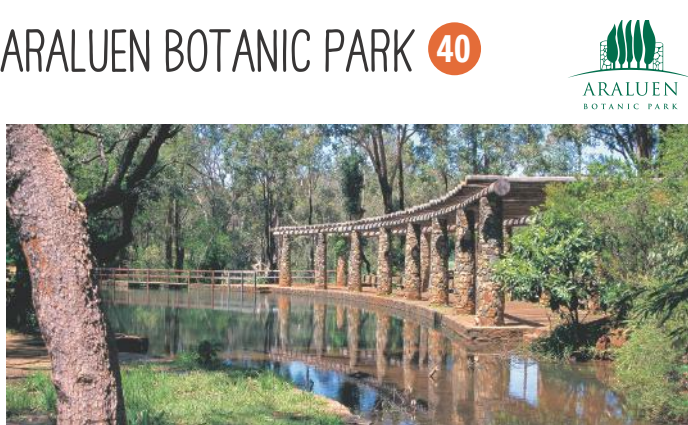

Come relax, unwind and enjoy Perth's hidden gem in the Perth Hills. Araluen Botanic Park is located just 35km from the Perth CBD in Roleystone. Nestled in the Darling Range with Stinton Creek cascading through our spectacular gardens all year, the Park features an impressive collection of Camellias, Roses and other exotic plant species, all flourishing amongst a native backdrop of Australian bushland. Pack a picnic and sit by the running water of Stinton Creek or in one of the Park's many open grassed areas. Special events, festivals, concerts and kids' activities are held regularly in the Park; there is always something happening at Araluen.

www.araluenbotanicpark.com.au Ph: 9234 2200

362 Croyden Road, Roleystone

CALAMUNDA CAMEL FARM 20

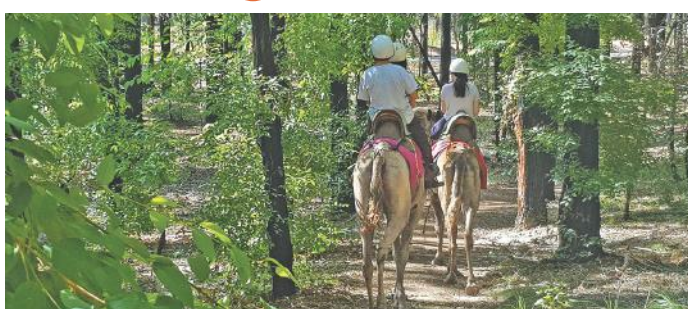

Located in the hills east of Perth, you will find one of the most enjoyable and unique outdoor experiences. Partake in one of our popular Camel Treks through our farm and native bush land; the Introductory Ride, ½ Hour and a full 1 Hour Ride. Calamunda Camel Farm provides an exceptional opportunity to discover the rich variety of flora and fauna while enjoying a relaxing Camel Ride with family and friends. Please note that bookings are essential for all Camel Rides. Light refreshments available from our kiosk. Open Thursday to Sunday. Email: camelbooking@gmail.com

www.camelfarm.com Ph: 9293 1156

361 Pauls Valley Road, Pauls Valley

PERTH HILLS ARMADALE VISITOR CENTRE 3



Armadale is a rural escape, only 40 minutes from Perth, but feels worlds away from the hustle of city life. A short drive will transport you to a natural oasis, set in the Perth foothills and surrounded by tranquil bushland of national parks, orchards, native west Australian wildlife and places where you can capture epic photoworthy moments. If you've timed your day trip from Perth well, you can spend the evening wandering a seasonal night market or indulge your taste buds at a local restaurant. If you would like help planning your day trip, contact the Perth Hills Armadale Visitor Centre and they will be happy to help you plan an itinerary.

www.perthhillsarmadale.com.au Ph: 9394 5410

40 Jull Street, Armadale

ZIA PARK HORSE TRAILRIDING 5



Visit Zia Park for an unforgettable Aussie horse trailriding experience. Just 40 minutes from Perth, over 25 friendly trailriding horses invite you to join a fun and safe bush excursion. Follow an experienced horseriding guide, who will show you the local flora and fauna and you may even see the resident kangaroos and echidnas. Opt for a private ride or join a group, with a special kid-friendly option also available. With hundreds of 5-Star ratings, we are open every day. 10% off with discount code HILLSMAP when booked online.

www.ziapark.com.au Ph: 9574 6010

8410 Stoneville Road, Gidgegannup

JARRAHDALE TAVERN 13

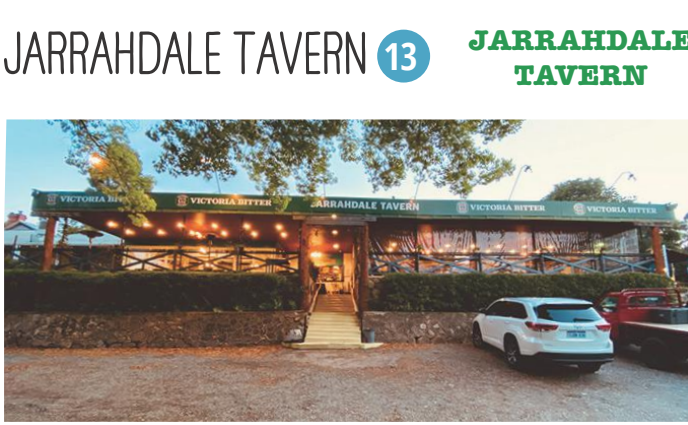

The historic Jarrahdale Tavern was established in 1886 as a "Wayside Hotel" to support the numerous jarrah mills that operated in the town. Now a heritage tourist town, the Jarrahdale Tavern welcomes all patrons from near and far for cold beverages and freshly prepared meals. We offer; large undercover verandahs, beer garden overlooking the children's outdoor playground, dining room and public bar. Please like our Facebook page to be kept up to date with weekly specials, promotions and events. Open 7 days a week from 11.30am until late, lunch: 12 noon to 2.30pm, dinner: 5pm to 8pm. Enjoy Live music every Sunday from 12pm to 4pm.

www.facebook.com/Jarrahdale-Tavern Ph: 9525 5015

640 Jarrahdale Road, Jarrahdale

MILLBROOK WINERY 21



Millbrook is a multi-award winning boutique winery and two hatted restaurant in the historic town of Jarrahdale, 40 minutes from Perth. It is situated on the picturesque Chestnut Farm, a property that backs on to the Serpentine River and nestles among jarrah forests, with stunning vistas of the rolling landscape. In addition to the vines lining the steep slopes, the Millbrook property incorporates an active orchard, an olive grove and a one-acre garden featuring over 100 varieties of heirloom vegetables, which are handpicked daily and feature prominently in the Millbrook restaurant's magnificent seasonal menu. Bookings essential please.

www.millbrook.wine Ph: 9525 5796

Old Chestnut Lane, Jarrahdale

SHIRE OF SERPENTINE JARRAHDALE



Start your day in Byford, enjoying a trail of quirky street sculptures by internationally-renowned artist Len Zuks. Continue to peaceful Mundijong, where native wildflowers line the path along Soldiers Road and Paterson Street. Grab lunch in the historic town of Jarrahdale, and experience nature at its best with our stunning walking, mountain biking or bridle trails. Admire the spectacular Serpentine Falls with the company of our friendly western grey kangaroos. Grab a coffee at Serpentine Dam, nestled in the forested Darling Scarp. Finish your day watching the sunset at Kingsbury Lookout with a soundtrack of chirping birds as you admire the distant views of Perth.

www.sjshire.wa.gov.au Ph: 9526 1111

6 Paterson Street, Mundijong

ADAMS PERTH



Why choose a tour? Sit back, relax and let someone else do the driving for you! The Perth Hills is a vast area so best to let an experienced driver guide you to some of the region's most beautiful attractions; there are so many amazing things to do in the Perth Hills! Visit the website to discover all tour options; we offer superb comfort from half or full day touring to the Perth Hills, Pinnacle Desert, Rottnest Island, Mandurah, Swan Valley, Wave Rock and Fremantle through to extended tours to the Coral Coast, Margaret River and the South West forest region. Private group tours also available.

www.ADAMSPinnacletours.com.au Ph: 1300 551 687

Barrack Square, Perth

QUIET ESCAPES 13

Quiet Escapes offers luxury accommodation to suit everyone. Enjoy our character Cottages or our circa 1902 converted South Australian Train Carriage in Mundaring, Perth Hills. Whether you're looking for the perfect venue or a romantic getaway or a base to explore the Perth Hills, one of our three luxury accommodations is sure to suit. Visit our website for special deals.

Ph: 0430 711 970
www.quietescapes.com.au

1590 Stoneville Rd, Mundaring

PERTH HILLS E-MOUNTAIN BIKE TOURS

Enjoy a guided eMountain biking experience in the stunning Perth Hills on one of the best pedal-assisted eBikes on the market, Giant E-bike. Our local and trained guides will take you to some of the most picturesque views the Perth Hills has to offer, whether its adventure you're after or a casual late afternoon ride, catering for all ages - 16 to 99 - and fitness levels. Call for a fun day out!

Ph: 0448 611 566
www.perthhillsmtbtours.com.au

DINGO BREWERY 1

Dingo Brewery was set up by two friends to provide great tasting beer at refreshing prices. Our aim is to bring you locally brewed craft beer using all natural ingredients with no additives or preservatives. Using only the best of ingredients, we personally make sure that every brew that leaves our store is nothing short of brilliant. Open Tues - Sat.

Ph: 0430 711 970
www.dingobrewery.com.au

17-21 Farrall Road, Midvale

LAST DROP ELIZABETHAN 11

During your trip to the Perth Hills, visit a beautiful old English Tudor pub, the Last Drop Elizabethan. Operating for 27 years, we offer a huge selection of speciality handcrafted beers (brewed on site by the Last Drop Brewery since 1992), and a hearty pub meal, set in stunning surrounds. This pub is truly something special! Open 7 days.

Ph: 9399 4531
www.lastdropelizabethan.com

25 Canns Road, Bedfordale

OFF THE BEATEN TRACK WA

Off The Beaten Track WA is a local eco-tour operator offering unique hiking experiences and adventure tours in the Perth Hills. Our unique and memorable all-inclusive hiking experiences feature Perth's best hiking trails, amazing natural scenery with secret off the beaten track locations. Immerse in nature and reconnect with yourself! Visit our website for tour options.

Ph: 0417 128 896
www.offthebeatentrackwa.com.au

ARMADALE REPTILE CENTRE 49

Opened to the public in 1995, the Armadale Reptile Centre houses a large variety of native reptiles and other Australian wildlife with over 70 different species on display including snakes, lizards, turtles, frogs, fruit bats, kangaroos, dingoes, emus, parrots and many more. We are open daily from 10am to 4pm, closed Wednesdays, (excl school hols).

Ph: 9399 6927
www.armadalereptilecentre.com.au

308 South Western Highway, Wungong

GIDGEGANNUP BAKERY & CAFE 4

Gidgegannup Bakery & Cafe is a hidden treasure located in the Perth Hills, 20mins from Midland. Offering an extensive selection of continental and european style cakes, great coffee, delicious quiches and fresh filled rolls; plus don't miss out on our meat pies, rated amongst the best in the country according to the "Pie Buyers Guide To Australia".

Ph: 9574 6023
www.facebook.com/gidgegannupbakery

1/2125 Toodyay Road, Gidgegannup

KOOKABURRA OUTDOOR CINEMA 21

From November to April, watch the latest movies under the stars with the Perth Hills state forest providing a dramatic background to the onscreen entertainment. Bring a picnic or you can buy a meal from the food van which commences Nov 20. Picnic tables and deck chairs available, or bring a blanket! Visit the website for movie choices and times.

Ph: 9397 7945
www.kookaburracinema.com.au

Allen Road, Mundaring